

# Patient report

Bio-Rad                      DATE: 09/03/2019  
D-10                         TIME: 03:29 PM  
S/N: #DC2K755917        Software version: 4.30-2  
Sample ID:                 10587583  
Injection date             09/03/2019 02:39 PM  
Injection #: 15             Method: HbA1c  
Rack #: ---                 Rack position: 10

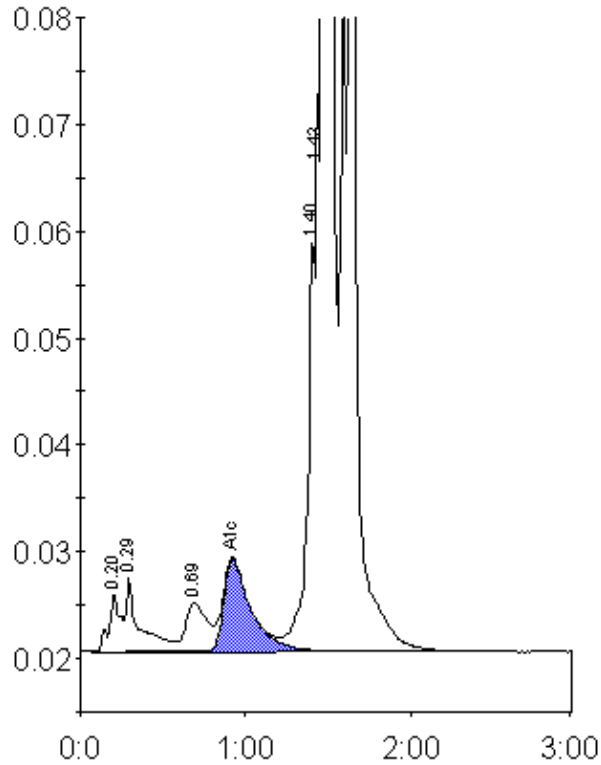

Peak table - ID: 10587583

Peak	R.time	Height	Area	Area %
A1a	0.20	5476	26990	0.8
A1b	0.29	6804	39830	1.2
LA1c/CHb-1	0.69	4576	41469	1.3
A1c	0.92	8625	100014	6.5
P3	1.40	39042	122555	3.8
Unknown	1.43	42429	71680	2.2
A0	1.47	552868	1691112	52.9
Variant-Window	1.63	711718	1105901	34.6
Total Area:			3199550	

Concentration:	%
A1c	6.5